Transporting IPv4 traffic through an IPv6 mesh with RFC2765 Stateless ICMP/IP Translation

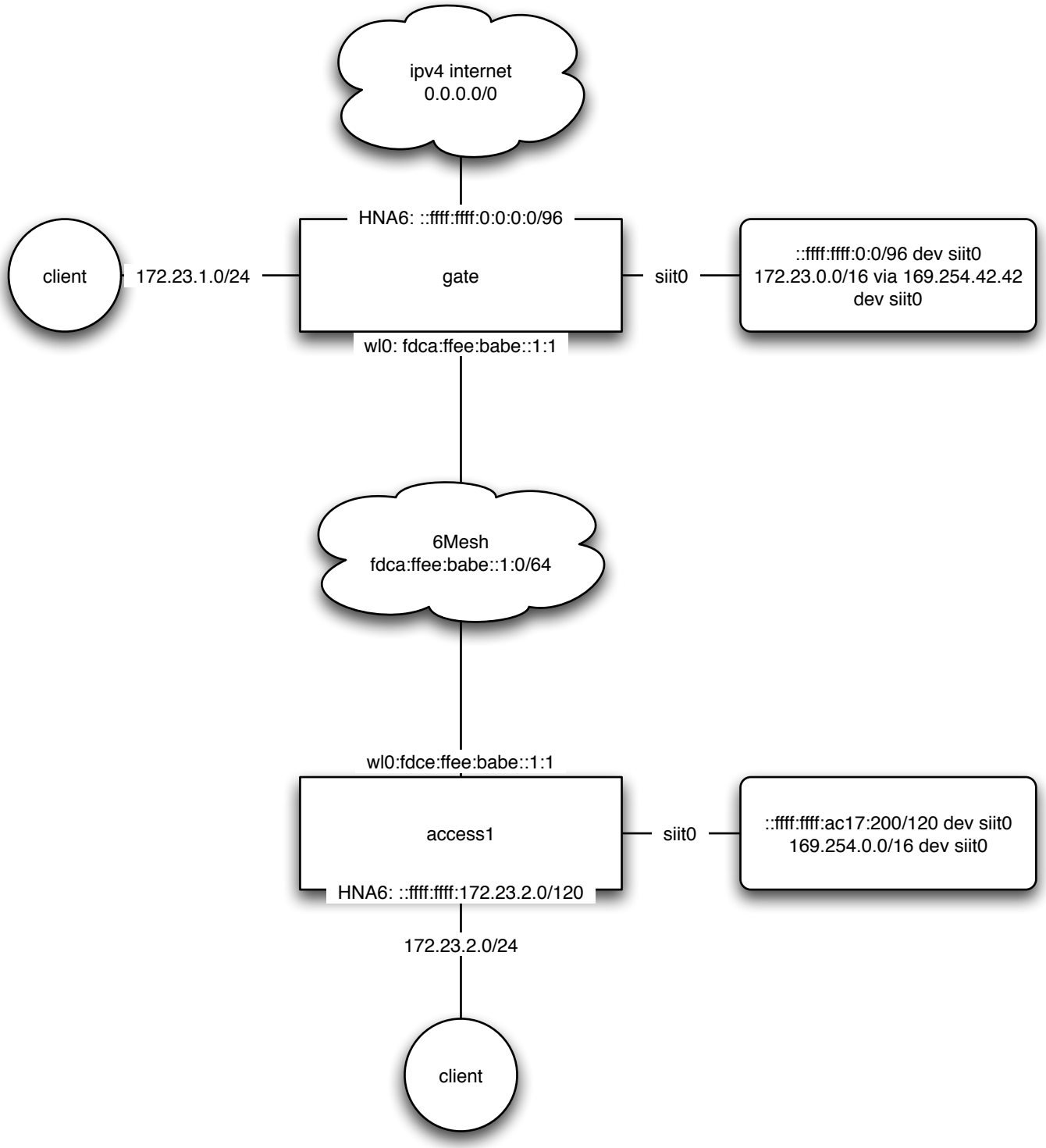

Alexander Morlang